

Please include the title of this work on the Performing Right Society's returns whenever it is publicly performed.

BLUE MOON

Words by LORENZ HART
Music by RICHARD RODGERS
Arr. by CECIL BOLTON

1st Eb Alto Sax.

Soli
f

Tutti

A

Tutti

B

Tutti

Soli
f

C

Tutti

Tutti

D

Tutti

E

Tutti

mf

F

Tutti

G

Tutti

f

© Copyright 1934, by Metro-Goldwyn-Mayer Corp. N.Y.
 © Copyright assigned 1934, to Robbins Music Corp. 799 7th Ave. N.Y. for U.S.A. & Canada.
 © This arrangement Copyright 1957 by Robbins Music Corporation Ltd. London.
 Robbins Music Corporation Ltd.

R.M.C. 1285

Please include the title of this work on the Performing Right Society's returns whenever it is publicly performed

BLUE MOON

2nd Eb Alto Sax.

Words by LORENZ HART
Music by RICHARD RODGERS
Arr. by CECIL BOLTON

D3
334

© Copyright 1934, by Metro-Goldwyn-Mayer Corp. N.Y.
© Copyright assigned 1934, to Robbins Music Corp. 799 7th Ave. N.Y. for U.S.A. & Canada.
© This arrangement Copyright 1957 by Robbins Music Corporation Ltd. London.
Robbins Music Corporation Ltd.

R.M.C. 1285

Please include the title of this work on the Performing Right Society's returns whenever it is publicly performed

D3
334

BLUE MOON

Words by LORENZ HART
Music by RICHARD RODGERS
Arr. by CECIL BOLTON

1st B \flat Tenor Sax.

Soli *Tutti*

© Copyright 1934, by Metro-Goldwyn-Mayer Corp. N.Y.
 © Copyright assigned 1934, to Robbins Music Corp. 799 7th Ave. N.Y. for U.S.A. & Canada.
 © This arrangement Copyright 1957 by Robbins Music Corporation Ltd. London.
 Robbins Music Corporation Ltd.

R.M.C. 1285

Please include the title of this work on the Performing Right Society's returns whenever it is publicly performed

D3
334

CLARINET 1

BLUE MOON

Words by LORENZ HART
Music by RICHARD RODGERS
Arr. by CECIL BOLTON

~~2nd Bb Tenor Sax.~~

©Copyright 1934, by Metro-Goldwyn-Mayer Corp. N.Y.
 ©Copyright assigned 1934, to Robbins Music Corp. 799 7th Ave. N.Y. for U.S.A. & Canada.
 ©This arrangement Copyright 1957 by Robbins Music Corporation Ltd. London.
 Robbins Music Corporation Ltd.

D3
33x

Please include the title of this work on the Performing Right Society's returns whenever it is publicly performed

BLUE MOON

Words by LORENZ HART
Music by RICHARD RODGERS
Arr. by CECIL BOLTON

E♭ Baritone Sax.

© Copyright 1934, by Metro-Goldwyn-Mayer Corp. N.Y.
© Copyright assigned 1934, to Robbins Music Corp. 799 7th Ave. N.Y. for U.S.A. & Canada.
© This arrangement Copyright 1957 by Robbins Music Corporation Ltd, London.
Robbins Music Corporation Ltd.

Please include the title of this work on the Performing Right Society's returns whenever it is publicly performed

3
33x

BLUE MOON

Words by LORENZ HART
Music by RICHARD RODGERS
Arr. by CECIL BOLTON

1st Bb Trumpet

© Copyright 1934, by Metro-Goldwyn-Mayer Corp. N.Y.
 © Copyright assigned 1934, to Robbins Music Corp. 799 7th Ave. N.Y. for U.S.A. & Canada.
 © This arrangement Copyright 1957 by Robbins Music Corporation Ltd, London.
 Robbins Music Corporation Ltd.

R.M.C. 1285

Please include the title of this work on the Performing Right Society's returns whenever it is publicly performed

D3
334

BLUE MOON

2nd B \flat Trumpet

Words by LORENZ HART
Music by RICHARD RODGERS
Arr. by CECIL BOLTON

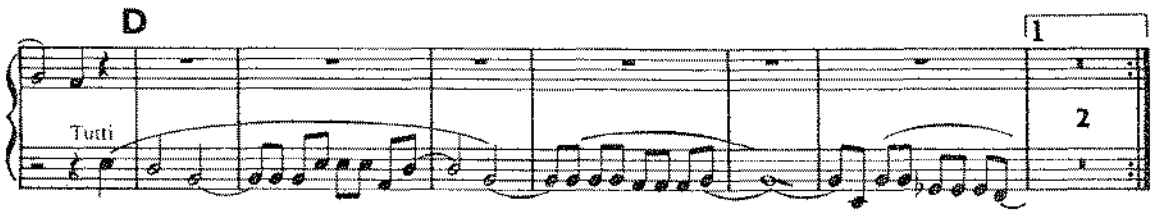
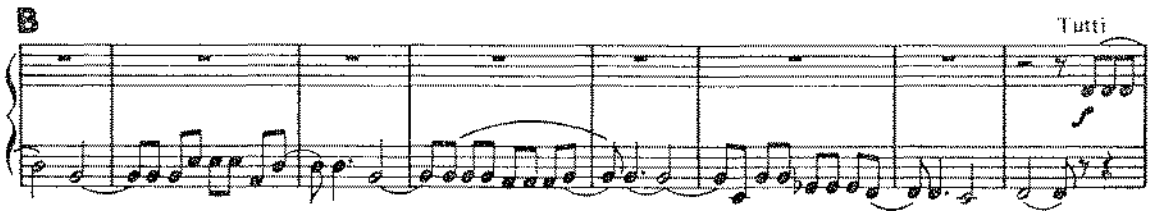
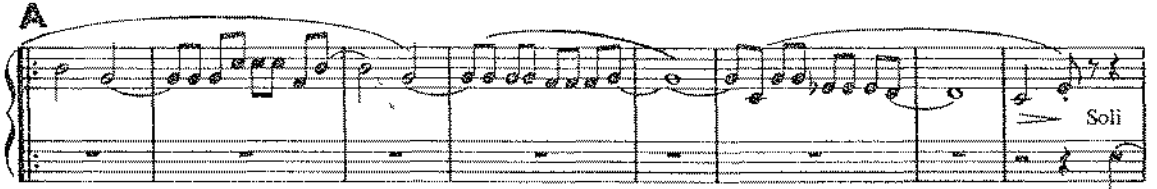

© Copyright 1934, by Metro-Goldwyn-Mayer Corp. N.Y.
© Copyright assigned 1934, to Robbins Music Corp. 799 7th Ave. N.Y. for U.S.A. & Canada.
© This arrangement Copyright 1957 by Robbins Music Corporation Ltd. London.
Robbins Music Corporation Ltd.

3rd Trumpet

D3
334

Please include the title of this work on the Performing Right Society's returns whenever it is publicly performed

CLARINET 2

BLUE MOON

Words by LORENZ HART
Music by RICHARD RODGERS
Arr. by CECIL BOLTON

~~3rd Bb Trumpet~~

© Copyright 1934, by Metro-Goldwyn-Mayer Corp. N.Y.
© Copyright assigned 1934, to Robbins Music Corp. 799 7th Ave. N.Y. for U.S.A. & Canada.
© This arrangement Copyright 1957 by Robbins Music Corporation Ltd. London.
Robbins Music Corporation Ltd.

4TH TRUMPET

BLUE MOON

4th TRUMPET

BLUE MOON (2)

Please include the title of this work on the Performing Right Society's returns whenever it is publicly performed

D3
334

BLUE MOON

Words by LORENZ HART
Music by RICHARD RODGERS
Arr. by CECIL BOLTON

1st Trombone

3 Tutti. *f*

f

Tutti *f*

f

Tutti *f*

16 F | GUP *f*

OPEN *f*

f

- © Copyright 1934, by Metro-Goldwyn-Mayer Corp. N.Y.
- © Copyright assigned 1934, to Robbins Music Corp. 799 7th Ave. N.Y. for U.S.A. & Canada.
- © This arrangement Copyright 1957 by Robbins Music Corporation Ltd. London.

Robbins Music Corporation Ltd.

R.M.C. 1285

334

BLUE MOON

Words by LORENZ HART
Music by RICHARD RODGERS
Arr. by CECIL BOLTON

Robbins

2nd Trombone

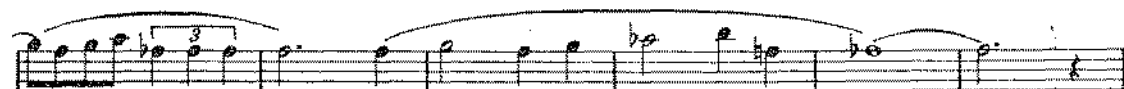
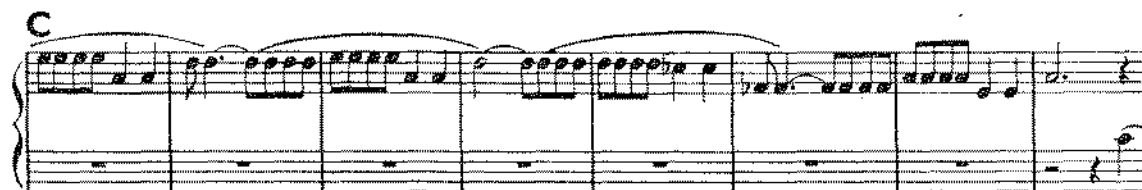
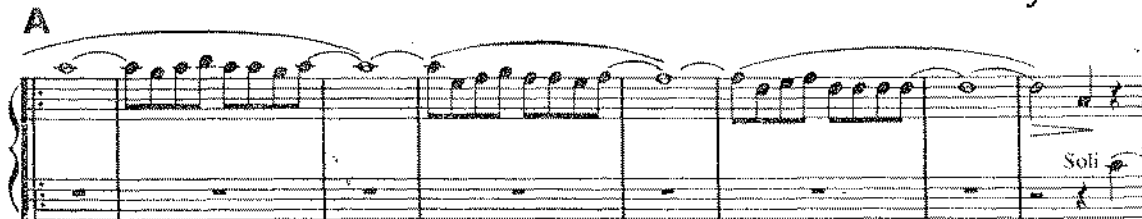

© Copyright 1934, by Metro-Goldwyn-Mayer Corp. N.Y.
© Copyright assigned 1934, to Robbins Music Corp. 799 7th Ave. N.Y. for U.S.A. & Canada.
© This arrangement Copyright 1957 by Robbins Music Corporation Ltd. London.
Robbins Music Corporation Ltd.

3 TROMBONE

BLUE MOON

3

A

B

Soli

C

Tutti

f

D

5 Trombone

Blue Moon (2)

1.

2

2.

1

E

b

E

1

COP

f

1

f

3

3

3

4th Trombone

BLUE MOON

Section A: A system of two staves. The upper staff contains a melodic line with slurs and ties, starting with a half note on the second space (G4). The lower staff contains a bass line with slurs and ties, starting with a half note on the second space (G4). A dynamic marking 'f' is present at the end of the system.

Section B: A system of two staves. The upper staff contains a melodic line with slurs and ties, starting with a half note on the second space (G4). The lower staff contains a bass line with slurs and ties, starting with a half note on the second space (G4). A dynamic marking 'f' is present at the end of the system.

Section C: A system of two staves. The upper staff contains a melodic line with slurs and ties, starting with a half note on the second space (G4). The lower staff contains a bass line with slurs and ties, starting with a half note on the second space (G4). A dynamic marking 'f' is present at the end of the system.

Section D: A system of two staves. The upper staff contains a melodic line with slurs and ties, starting with a half note on the second space (G4). The lower staff contains a bass line with slurs and ties, starting with a half note on the second space (G4).

Section E: A system of two staves. The upper staff contains a melodic line with slurs and ties, starting with a half note on the second space (G4). The lower staff contains a bass line with slurs and ties, starting with a half note on the second space (G4).

Empty musical staff.

4th Trombone

BLUE MOON (2)

1. 2.

2. 1 E 16

F CUP NOTE 1

1 OPEN C 3

2 3

5 4 3 2 1 2 3 4 5 4 3 2 1

5 4 3 2 1 2 3 4 5 4 3 2 1

5 4 3 2 1 2 3 4 5 4 3 2 1

5 4 3 2 1 2 3 4 5 4 3 2 1

5 4 3 2 1 2 3 4 5 4 3 2 1

R. G. S. MORRIS,
15, PENNARD DRIVE,
SOUTHGATE,
SWANSEA,
GLAM.

334

2 Please include the title of this work on the Performing Right Society's returns whenever it is publicly performed

BLUE MOON

Words by LORENZ HART
Music by RICHARD RODGERS
Arr. by CECIL BOLTON

As Written
Piano Conductor

Chords: Fmaj7, Dm7, Gm7, G♭(b9), Fmaj7, Am7, Gm7, C7

Blue

A *Bring out 2. end.*

Moon you saw me standing alone Without a dream in my heart Without a love of my own

Chords: Fmaj7 Dm7, Gm7 C7, Fmaj7 Dm7, Gm7 Gm7 C♭ C7, F6 Dm7, Gm7 G♭maj7

B

Blue Moon you knew just what I was there for you heard me saying a pray'r

Chords: F6, Gm7 Gm7 C♭ C7, Fmaj7 Dm7, Gm7 C7, Fmaj7 Dm7, Gm7 Gm7 C♭ C7

C

for some-one I really could care for And then there suddenly appeared be-fore me The on-ly

Chords: F6 Dm7, Gm7 G♭maj7, F6 Gm7, F6, Gm7 C♭, F6

one my arms will ever hold I heard somebody whisper "Please a-dore me" And when I looked, the moon to gold! Blue had turned C had turned G♭ Gm7 Gm7 C♭ C7

Chords: Gm7 C♭, F6, B♭m6, E♭7, A♭6, C, G♭

© Copyright 1934, by Metro-Goldwyn-Mayer Corp. N.Y.
© Copyright assigned 1934, to Robbins Music Corp. 799 7th Ave. N.Y. for U.S.A. & Canada.
© This arrangement Copyright 1957 by Robbins Music Corporation Ltd. London.
Robbins Music Corporation Ltd

Piano Conductor

D

Moon — Now I'm no longer alone — Without a dream in my heart — Without a love of my own

Fmaj7 Dm7 Gm7 C7 Fmaj7Dm7 Gm7 Gm7 C13 C7 F6 Dm7 Gm7 Gbmaj7

1

Through

2 END

E

Blue

F6 Fmaj7 Gm7 C13 F6 Dm7 D7 D7 Eb7 Ebmaj7 Abmaj7 Fm7 Bbm7 Eb+7(b9)

1

Abmaj7 Fm7 Bbm7 Eb13 C7+C7+ C7 b5 Bbm7 Abmaj7 Ab6 Fm7 Bbm7 Eb7

2

F

Ab MAJOR

Ab6 Bbm7 Ab6 Bbm7 Eb13 Abmaj7 Ab6 Bbm7 Eb13(b9) Abmaj7 Ab6 Dbm6 Gb7

Ab MAJOR

G

Cb Eb Bb7 Bbm7 Eb7 Abmaj7 Fm7 Bbm7 Eb13 Abmaj7 Fm7 Bbm7 Eb13

C7+C7+ C7 b5 Bbm7 Abmaj7 Ab6 Bbm7 Ab7 Ab6

337

Please include the title of this work on the Performing Right Society's returns whenever it is publicly performed

BLUE MOON

Words by LORENZ HART
Music by RICHARD RODGERS
Arr. by CECIL BOLTON

Guitar

Fmaj7 Dm7 Gm7 G^{b9} Fmaj7 Am7 Gm7 C7 **A** Fmaj7 Dm7 Gm7 C7

B
Fmaj7 Dm7 Gm7 C13 C7 F6 Dm7 Gm7 Gbmaj7 F6 Gm7 C13 C7 Fmaj7 Dm7

Gm7 C7 Fmaj7 Dm7 Gm7 C13 C7 F6 Gm7 Gbmaj7 F6 Gm7 F6

C
Gm7 C13 F6 Gm7 C13 F6 Bbm6 Eb7 Ab6 C G13

D
Gm7 C13 C7 Fmaj7 Dm7 Gm7 C7 Fmaj7 Dm7 Gm7 C13 C7 F6 Dm7 Gm7 Gbmaj7

1 F6 Fmaj7 Gm7 C13 **2** F6 Dm7 Db7 Eb7 Ebmaj7 **E** Abmaj7 Fm7 Bbm7 Eb+7b9

Abmaj7 Fm7 Bbm7 Eb13 C7+ C7 (7b5)Bbm7 Abmaj7 **1** Ab6 Fm7 Bbm7 Eb7

2 Ab6 Bbm7 Ab6 **F** Bbm7 Eb13 Abmaj7 Ab6 Bbm7 Eb13(b9) Abmaj7 Ab6 Dbm6 Gb7

G
Cb Eb Bb7 Bbm7 Eb7 Abmaj7 Fm7 Bbm7 Eb13 Abmaj7 Fm7 Bbm7 Eb13

C7+ C7 b5 Bbm7 Abmaj7 Ab6 Bbm7 A47 Ab6

© Copyright 1934, by Metro-Goldwyn-Mayer Corp. N.Y.
 © Copyright assigned 1934, to Robbins Music Corp. 799 7th Ave. N.Y. for U.S.A. & Canada.
 © This arrangement Copyright 1957 by Robbins Music Corporation Ltd. London.
 Robbins Music Corporation Ltd.

Please include the title of this work on the Performing Right Society's returns whenever it is publicly performed

BLUE MOON

Words by LORENZ HART

Music by RICHARD RODGERS

Arr. by CECIL BOLTON

Bass

A

B

C

D

E

F

G

H

I

J

© Copyright 1934, by Metro-Goldwyn-Mayer Corp. N.Y.
 © Copyright assigned 1934, to Robbins Music Corp. 799 7th Ave. N.Y. for U.S.A. & Canada.
 © This arrangement Copyright 1957 by Robbins Music Corporation Ltd. London.
 Robbins Music Corporation Ltd.

BLUE MOON

Words by LORENZ HART
Music by RICHARD RODGERS
Arr. by CECIL BOLTON

Drums

© Copyright 1934, by Metro-Goldwyn-Mayer Corp. N.Y.

© Copyright assigned 1934, to Robbins Music Corp. 799 7th Ave. N.Y. for U.S.A. & Canada.

© This arrangement Copyright 1957 by Robbins Music Corporation Ltd. London.

Robbins Music Corporation Ltd.

R.M.C. 1285